In a Mellow Tone
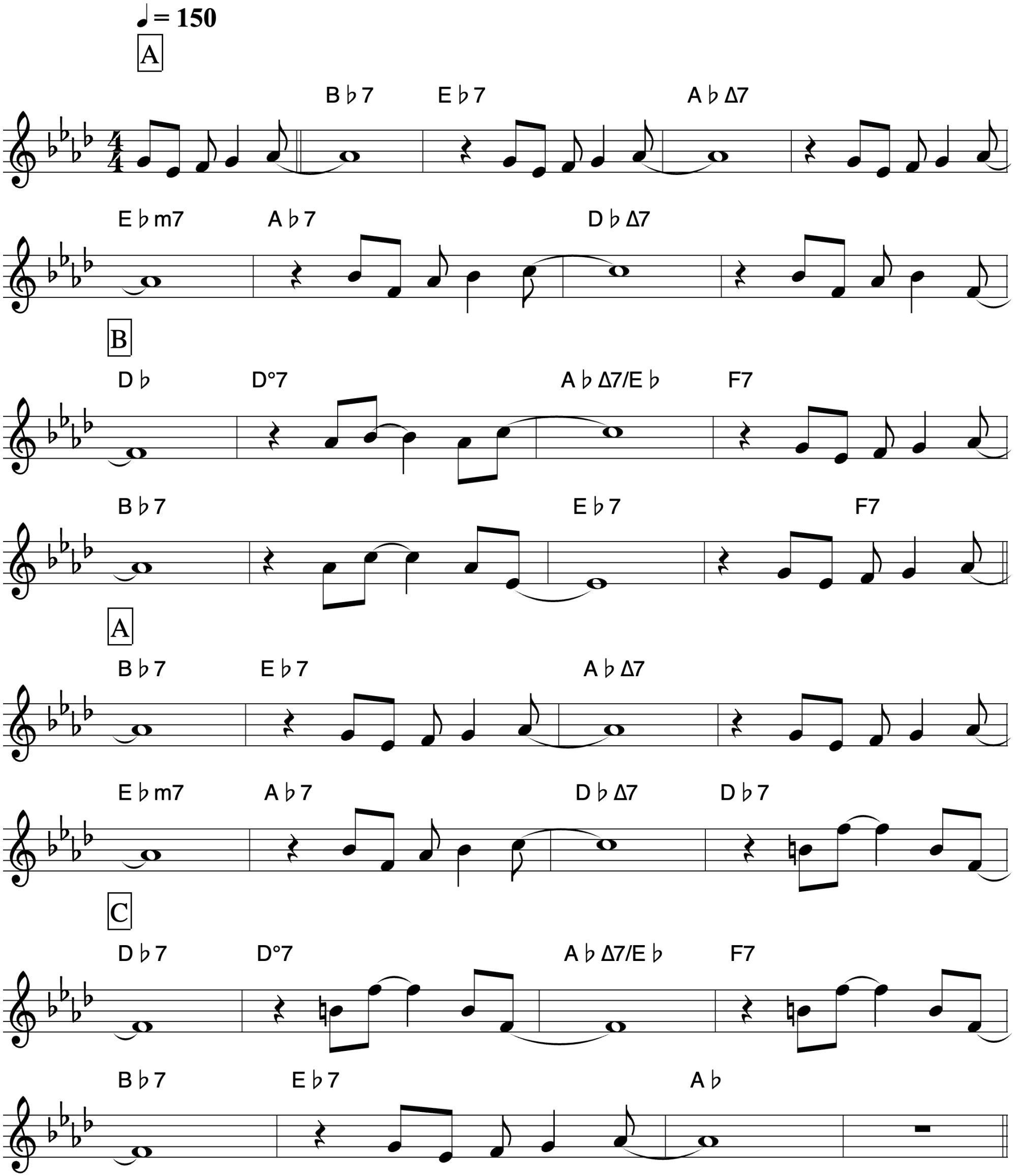
Duke Ellington